LEGENDA CORSE

F = CORSE FERIALI / WORKING DAYS
H = FESTIVA / SUNDAY AND HOLIDAYS
G = GIORNALIERA / DAILY
N = NON SCOLASTICA / NO SCHOOL DAYS

SITA SUD
SICUREZZA TRASPORTI AUTOLINEE S.R.L.

QUADRO XV

ORARIO DAL 27/11/20

Autolinea: AMALFI - MAIORI - SALERNO

* nei giorni feriali giunto a piazza della Concordia prosegue per Lungomare - Mercatello

	F	G	F	F	G	F	G	F	H	G	F	F	G	F	F	F	G	F	F	F	G	F	F	H	H
Amalfi	05:15	06:15	07:00	07:15	08:00	09:00	10:00	11:00	12:15	12:30	13:15	13:15	14:15	14:15	15:00	16:00	17:00	18:00	18:30	18:30	19:00	20:00	21:00	21:05	21:40
Atrani	05:20	06:20	07:05	07:20	08:05	09:05	10:05	11:05	12:20	12:35	13:20	13:20	14:20	14:20	15:05	16:05	17:05	18:05	18:35	18:35	19:05	20:05	21:05	21:10	21:45
Minori	05:30	06:30	07:15	07:30	08:15	09:15	10:15	11:15	12:30	12:45	13:30	13:30	14:30	14:30	15:15	16:15	17:15	18:15	18:45	18:45	19:15	20:15	21:15	21:20	21:55
Maiori Centro	05:35	06:35	07:20	07:35	08:20	09:20	10:20	11:20	12:35	12:50	13:35	13:35	14:35	14:35	15:20	16:20	17:20	18:20	18:50	18:50	19:20	20:20	21:20	21:25	22:00
Maiori (Erchie)	05:55	06:55	07:40	07:55	08:40	09:40	10:40	11:40	-	13:10	13:55	-	14:55	-	15:40	16:40	17:40	18:40	19:10	-	19:40	20:40	-	-	-
Cetara	06:00	07:00	07:45	08:00	08:45	09:45	10:45	11:45	-	13:15	14:00	-	15:00	-	15:45	16:45	17:45	18:45	19:15	-	19:45	20:45	-	-	-
Vietri sul Mare	06:15	07:15	08:00	08:15	09:00	10:00	11:00	12:00	-	13:30	14:15	-	15:15	-	16:00	17:00	18:00	19:00	19:30	-	20:00	21:00	-	-	-
Salerno(via Vinciprova)	06:30	*	08:15	08:30	09:15	10:15	11:15	12:15	-	13:45	14:30	-	15:30	-	16:15	17:15	18:15	19:15	19:45	-	20:15	21:15	-	-	-

	F	H	L	F	F	F	H	F	F	H	F	F	H	F	F	F	H	F	G	F	H	G	F	G	G	G	F	F
Salerno(via Vinciprova)	-	-	-	05:55	-	07:00	07:30	08:00	09:00	09:30	10:00	11:00	11:30	12:00	-	13:15	-	-	14:00	14:30	-	15:30	16:30	17:30	19:30	20:30	21:00	21:30
Vietri sul Mare	-	-	-	06:10	-	07:15	07:45	08:15	09:15	09:45	10:15	11:15	11:45	12:15	-	13:30	-	-	14:15	14:45	-	15:45	16:45	17:45	19:45	20:45	21:15	21:45
Cetara	-	-	-	06:25	-	07:30	08:00	08:30	09:30	10:00	10:30	11:30	12:00	12:30	-	13:45	-	-	14:30	15:00	-	16:00	17:00	18:00	20:00	21:00	21:30	21:00
Maiori (Erchie)	-	-	-	06:30	-	07:35	08:05	08:35	09:35	10:05	10:35	11:35	12:05	12:35	-	13:50	-	-	14:35	15:05	-	16:05	17:05	18:05	20:05	21:05	21:35	22:05
Maiori Centro	05:20	06:00	06:00	06:50	07:20	07:55	08:25	08:55	09:55	10:25	10:55	11:55	12:25	12:55	13:10	14:10	13:55	14:05	14:55	15:25	15:20	16:25	17:25	18:25	20:25	21:25	21:55	22:25
Minori	05:25	06:05	06:05	06:55	07:25	08:00	08:30	09:00	10:00	10:30	11:00	12:00	12:30	13:00	13:15	14:15	14:00	14:10	15:00	15:30	15:25	16:30	17:30	18:30	20:30	21:30	22:00	22:30
Atrani	05:35	06:15	06:15	07:05	07:35	08:10	08:40	09:10	10:10	10:40	11:10	12:10	12:40	13:10	13:25	14:25	14:05	14:20	15:10	15:40	15:35	16:40	17:40	18:40	20:40	21:40	22:10	22:40
Amalfi	05:40	06:20	06:20	07:10	07:40	08:15	08:45	09:15	10:15	10:45	11:15	12:15	12:45	13:15	13:30	14:30	14:15	14:25	15:15	15:45	15:40	16:45	17:45	18:45	20:45	21:45	22:15	22:45

Autolinea: AMALFI - POSITANO - SORRENTO (via Meta - via Massa Lubrense - via Nastro Verde)

	G	F	G	F	G	H	G	G	F	F	F	G	F	G	F	F	H	F	G	F
Amalfi	06:20	07:15	08:05	09:00	09:30	10:30	11:30	12:15	13:00	13:30	14:05	14:30	15:30	16:00	16:30	17:00	17:00	17:30	18:00	19:00
Conca - Grotta Smeraldo	06:35	07:30	08:20	09:15	09:45	10:45	11:45	12:30	13:15	13:45	14:20	14:45	15:45	16:15	16:45	17:15	17:15	17:45	18:15	19:15
Praiano	06:45	07:40	08:30	09:25	09:55	10:55	11:55	12:40	13:25	13:55	14:30	14:55	15:55	16:25	16:55	17:25	17:25	17:55	18:25	19:25
Positano (Sponda)	07:00	07:55	08:45	09:40	10:10	11:10	12:10	12:55	13:40	14:10	14:45	15:10	16:10	16:40	17:10	17:40	17:40	18:10	18:40	19:40
Positano (Chiesa Nuova)	07:10	08:05	08:55	09:50	10:20	11:20	12:20	13:05	13:50	14:20	14:55	15:20	16:20	16:50	17:20	17:50	17:50	18:20	18:50	19.50
Colli S.Pietro	07:25	08:20	09:10	10:05	10:35	11:35	12:35	13:20	14:05	14:35	15:10	15:35	16:35	17:05	17:35	18:05	18:05	18:35	19:05	20:05
Meta	07:35	-	09:20	-	-	-	-	-	-	14:45	-	15:45	-	17:15	17:45	-	18:15	-	-	-
Piano Sorrento	07:45	-	09:30	-	-	-	-	-	-	14:55	-	15:55	-	17:25	17:55	-	18:25	-	-	-
S.Agnello	07:48	-	09:33	-	-	-	-	-	-	14:58	-	15:58	-	17:28	17:58	-	18:28	-	-	-
Colli Fontanelle	-	08:25	-	10:10	10:40	11:40	12:40	13:25	14:10	-	15:15	-	16:40	-	-	18:10	-	18:40	19:10	-
Bivio S.Agata (N.Verde)	-	08:35	-	10:20	10:50	11:50	12:50	13:35	14:20	-	15:25	-	16:50	-	-	18:20	-	18:50	19:20	-
Priora	-	08:40	-	10:25	10:55	11:55	12:55	13:40	14:25	-	15:30	-	16:55	-	-	18:25	-	18:55	19:25	-
S. Agata	-	-	-	-	-	-	-	-	-	-	-	-	-	-	-	-	-	-	-	20:20
Sorrento	08:00	08:55	09:45	10:40	11:10	12:10	13:10	13.55	14:40	15:10	15:45	16:10	17:10	17:40	18:10	18:40	18:40	19:10	19:40	20:55

	F	F	F	H	F	H	G	G	F	F	G	H	F	H	F	G	F	F	H	G	F	F	G
Sorrento	-	06:30	08:30	08:30	09:15	09:30	10:00	10:30	11:00	-	11:30	12:30	12:45	13:00	13:30	14:00	14:45	15:30	15:30	16:10	17:00	18:10	19:00
S. Agata	05:50	-	-	-	-	-	-	-	-	11:35	-	-	-	-	-	-	-	-	16:05	-	-	-	-
Priora	-	-	08:45	-	09:30	09:45	10:15	-	11:15	-	11:45	-	-	13:15	-	14:15	-	15:45	-	-	17:15	-	19:15
Bivio S.Agata (N.Verde)	05:55	-	08:50	-	09:35	09:50	10:20	-	11:20	11:40	11:50	-	-	13:20	-	14:20	-	15:50	-	-	17:20	-	19:20
Colli Fontanelle	06:05	-	09:00	-	09:45	10:00	10:30	-	11:30	11:50	12:00	-	-	13:30	-	14:30	-	16:00	-	-	17:30	-	19:30
S.Agnello	-	06:32	-	08:32	-	-	-	10:32	-	-	-	12:32	12:47	-	13:32	-	14:47	-	-	16:12	-	18:12	-
Piano Sorrento	-	06:35	-	08:35	-	-	-	10:35	-	-	-	12:35	12:50	-	13:35	-	14:50	-	-	16:15	-	18:15	-
Meta	-	06:40	-	08:40	-	-	-	10:40	-	-	-	12:40	12:55	-	13:40	-	14:55	-	-	16:20	-	18:20	-
Colli S.Pietro	06:10	06:55	09:05	08:55	09:50	10:05	10:35	10:55	11:35	11:55	12:05	12:55	13:10	13:35	13:55	14:35	15:10	16:05	16:20	16:35	17:35	18:35	19:35
Positano (Chiesa Nuova)	06:25	07:10	09:20	09:10	10:05	10:20	10:50	11:10	11:50	12:10	12:20	13:10	13:25	13:50	14:10	14:50	15:25	16:20	16:35	16:50	17:50	18:50	19:50
Positano (Sponda)	06:35	07:20	09:30	09:20	10:15	10:30	11:00	11:20	12:00	12:20	12:30	13:20	13:35	14:00	14:20	15:00	15:35	16:30	16:45	17.00	18:00	19:00	20:00
Praiano	06:50	07:35	09:45	09:35	10:30	10:45	11:15	11:35	12:15	12:35	12:45	13:35	13:50	14:15	14:35	15:15	15:50	16:45	17:00	17:15	18:15	19:15	20:15
Conca - Grotta Smeraldo	07:00	07:45	09:55	09:45	10:40	10:55	11:25	11:45	12:25	12:45	12:55	13:45	14:00	14:25	14:45	15:25	16.00	16:55	17:10	17:25	18:25	19:25	20:25
Amalfi	07:15	08:00	10:10	10:00	10:55	11:10	11:40	12:00	12:40	13:00	13:10	14:00	14:15	14:40	15:00	15:40	16:15	17:10	17:25	17:40	18:40	19:40	20:40

Autolinea: SCALA - RAVELLO - AMALFI

	F	F	F	H	H	H	F	F	F	H	F	F	H	F	H	F	H	F	F	H	H	F	H	F	G	F	H	F	F	H	F	F	F	H	F	F
Scala	5:50	6:50	-	7:30	-	-	9:05	9:25	-	-	-	-	-	12:30	12:40	-	-	13:55	14:05	-	14:50	-	15:15	15:30	16:15	-	-	-	-	18:05	18:05	-	-	19:15	-	-
Minuta	-	6:55	-	-	-	8:45	-	-	-	-	-	11:20	-	-	-	13:10	-	-	-	14:25	-	-	-	-	-	-	-	-	-	-	-	18:20	-	-	-	20:50
S. Pietro	-	7:00	-	-	-	-	-	-	-	-	-	-	-	-	-	-	-	-	-	-	-	-	-	-	-	-	-	-	-	-	-	-	-	-	-	-
Sambuco	-	7:10	-	-	-	-	-	-	-	-	-	-	-	-	-	-	-	-	-	-	-	15:00	-	-	-	-	-	-	-	-	-	-	-	-	-	-
Ravello	5:55	-	7:10	7:35	8:25	-	-	9:35	9.55	10:25	10:55	-	11:25	12:35	12:45	-	13:40	14:00	-	-	14:55	-	15:20	15:35	16:20	16:55	17:10	17:25	17:55	18:10	-	-	19:15	19:20	20:25	-
Scala	-	-	715	-	8:35	8:50	-	-	10:00	10:30	11:05	11:25	11:30	-	-	13:15	13:50	-	-	14:30	-	15:20	-	-	-	17:00	17:15	17:30	18:05	-	-	18:25	19:20	-	20:35	20:55
Pontone	-	7:20	-	-	-	-	-	-	-	-	-	-	-	-	-	-	-	-	-	-	-	-	-	-	-	-	-	-	-	-	-	-	-	-	-	-
Cast. di Ravello	6:15	7:35	7:40	7:55	8:55	9:10	9:25	9:55	10:20	10:55	11:25	11:45	11:55	12:55	13:10	13:35	14:10	14:25	14:25	14:50	15:15	15:40	15:40	15:55	16:40	17:25	17:35	17:50	18:25	18:30	18:25	18:45	19:40	19:40	20:55	21:15
Amalfi	6:20	7:40	7:45	08:00	09:00	9:15	09:30	10:00	10:25	11:00	11:30	11:50	12:00	13:00	13:15	13:40	14:15	14:30	14:30	14:55	15:20	15:45	15:45	16:00	16:45	17:30	17:40	17:55	18:30	18:35	18:30	18:50	19:45	19:45	21:00	21:20

	F	F	H	H	F	F	F	G	F	F	G	F	F	H	F	H	F	F	H	H	H	F	F	G	F	H	F	F	F	H	F	H	F	F	G
Amalfi	6:30	6:45	8:00	8:00	8:30	09:00	09:30	10:00	10:30	10:30	11:00	11:30	12:00	12:15	12:25	13:15	13:30	13:40	13:40	13:40	14:15	14:30	14:30	15:50	16:30	16:45	17:00	17:30	17:30	17:40	18:50	18:50	20:00	20:00	21:45
Cast. di Ravello	6:35	6:50	8:05	8:05	8:35	09:05	09:35	10:05	10:35	10:35	11:05	11:35	12:05	12:20	12:30	13:20	13:35	13:45	13:45	13:45	14:20	14:35	14:35	15:55	16:35	16:50	17:05	17:35	17:35	17:45	18:55	18:55	20:05	20:05	21:50
Pontone	-	-	-	8:20	-	-	-	-	10:50	-	-	-	-	-	12:45	-	-	14:00	-	14:00	-	14:50	-	-	-	-	-	17:50	-	-	-	-	20:20	-	-
Scala	6:55	-	-	-	-	09:25	-	-	-	-	-	-	-	12:40	-	-	13:55	-	-	-	-	-	-	16:15	-	-	-	-	-	18:05	-	19:15	-	-	-
Ravello	7:00	7:10	8:25	-	8:55	09:30	09:55	10:25	-	10:55	11:25	11:55	12:25	12:45	-	13:40	14:00	-	14:05	-	14:40	-	14:55	16:20	16:55	17:10	17:25	-	17:55	18:10	19:15	19:20	-	20:25	22:10
Sambuco	-	-	-	-	-	-	-	-	-	-	-	-	-	-	-	-	-	14:10	-	-	-	15:00	-	-	-	-	-	-	-	-	-	-	-	-	-
Scala	-	7:15	8:30	-	9:00	-	10:00	10:30	-	11:00	11:30	12:00	12:30	-	-	13:45	-	-	14:10	-	14:45	-	15:00	-	17:00	17:15	17:30	-	18:00	-	19:20	-	-	20:30	22:15
S.Pietro	-	-	-	8:40	-	-	-	-	11:10	-	-	-	-	-	13:05	-	-	14:20	-	14:20	-	15:10	-	-	-	-	-	18:10	-	-	-	-	20:40	-	-
Minuta	-	-	-	8:45	-	-	-	-	11:15	-	-	-	-	-	13:10	-	-	14:25	-	14:25	-	15:15	-	-	-	-	-	18:15	-	-	-	-	20:45	-	-

AMALFI - POGEROLA

	F	F	F	H	G	G	F	G	G	G	F	F	F	G	G	G	G	G	G	G	H	F
Pogerola	05:25	06:00	06:30	06:50	07:30	08:30	09:30	10:30	11:30	12:30	13:30	13:50	14:30	14:40	15:30	16:30	17:30	18:30	19:30	20:30	21:20	21:30
Amalfi	05:45	06:20	06:50	07:10	07:50	08:50	09:50	10:50	11:50	12:50	13:50	14:10	14:50	15:00	15:50	16:50	17:50	18:50	19:50	20:50	21:40	21:50

	F	G	G	F	H	F	G	G	F	G	F	F	G	G	G	F	G	G	G	G	H	F
Amalfi	06:00	07:10	08:00	09:00	09:20	10:00	11:00	12:00	12:30	13:00	13:30	14:00	15:00	16:00	17:00	17:30	18:00	19:00	20:00	21:00	21.45	22:00
Pogerola	06:20	07:30	08:20	09:20	09:40	10:20	11:20	12:20	12:50	13:20	13:50	14:20	15:20	16:20	17:20	17:50	18:20	19:20	20:20	21:20	22.05	22:20

AMALFI - NAPOLI

	F	L
Amalfi	5.45	6.20
Atrani	5.50	6.25
Minori	6.00	6.35
Maiori Centro	6.05	6.40
Maiori (Capo d'Orso)	6.20	6.55
Maiori (Erchie)	6.25	7.00
Cetara	6.30	7.05
Vietri sul Mare	6.45	7.15
Cava de' Tirreni (FS)	6.55	7.25
Nocera Sup. (S.Clemente)	7.00	-
Nocera Inf. (Croce Sud)	7.05	-
Napoli	7.45	8.15

	L	F	F
Napoli (Varco Immacolatella)	9.00	14.00	17:30
Nocera Inf. (Croce Sud)	9.40	14.40	18:25
Nocera Sup. (S.Clemente)	9.45	14.45	18:30
Cava de' Tirreni (FS)	9.50	14.50	18:35
Vietri sul Mare	10.00	15.00	18:45*
Cetara	10.15	15.15	19:00
Maiori (Erchie)	10.20	15.20	19.05
Maiori (Capo d'Orso)	10.25	15.25	19.10
Maiori Centro	10.40	15.40	19:25
Minori	10.45	15.45	19.30
Atrani	10.55	15.55	19.40
Amalfi	11.00	16.00	19:45
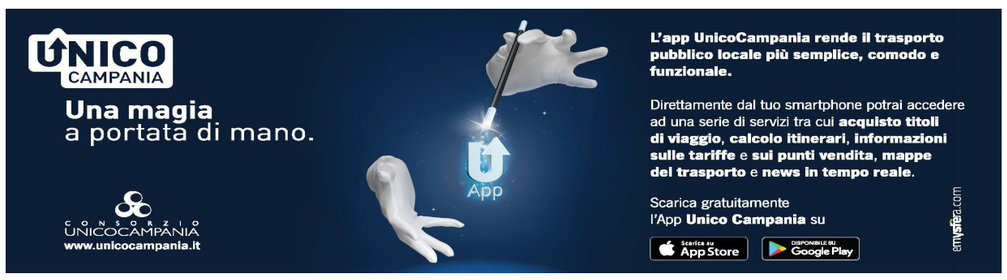
* COINC. PER AMALFI